

Local Nature Recovery Strategy - East Sussex and Brighton and Hove (LNRS ID 48)

Protected Sites & Irreplaceable habitat (DRAFT - July 2024)

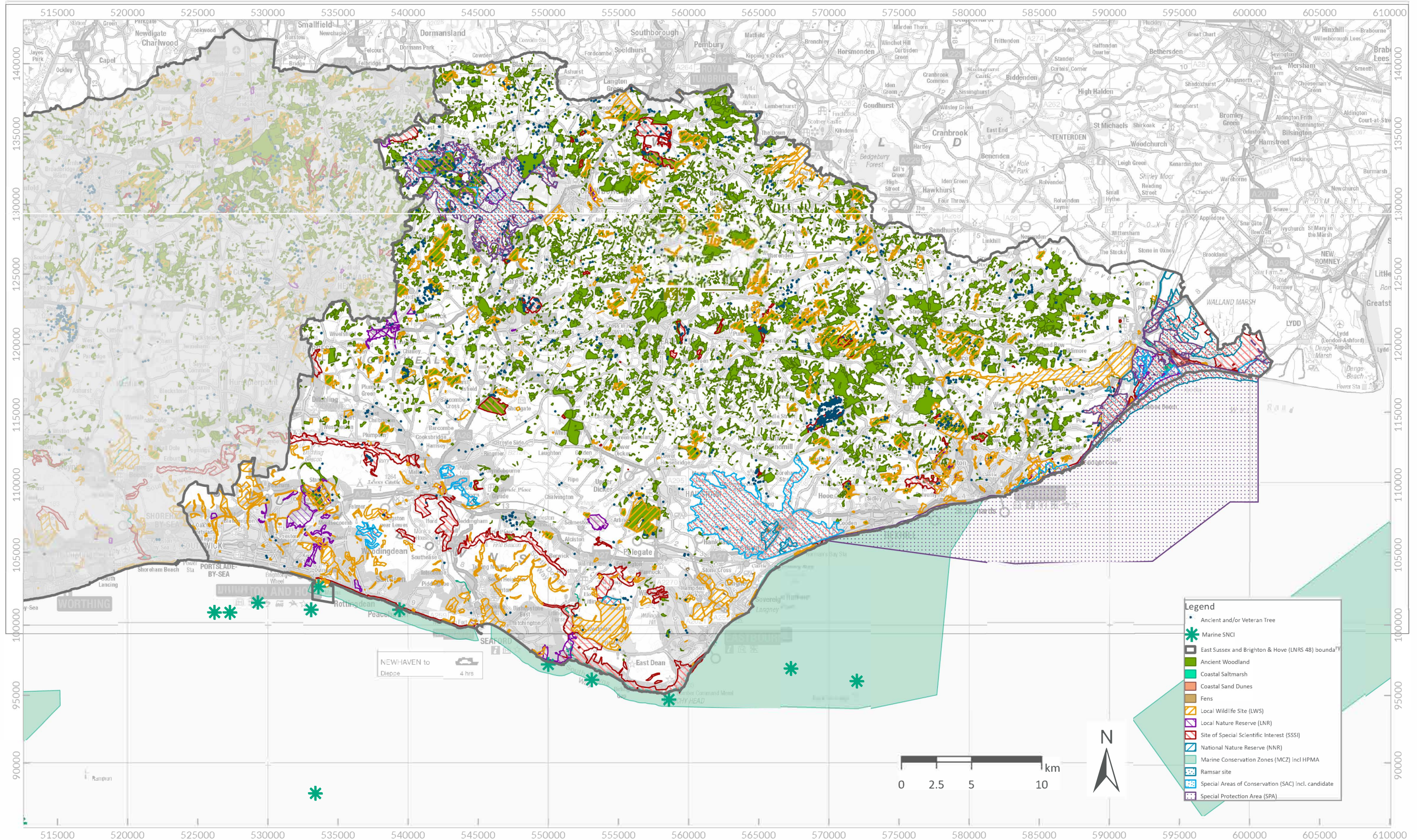

Irreplaceable habitat data supplied by Sussex Wildlife Trust, The Woodland Trust, Environment Agency and Natural England. Local Wildlife Site data supplied by Sussex Local Wildlife Sites Initiative. Marine SNCI data supplied by SxBRC. Statutory site data supplied by Natural England.

Contains public sector information licenced under the Open Government Licence v.3.0. Contains Ordnance Survey data © Crown copyright and database rights 2024.

Legally known as Areas of Particular Importance for Biodiversity: Contents of this map are legally defined - Environment Act 2021

Drawn by: andrewl
Date: 17/04/2024
Scale at A3 = 1:250,000

Revision 001: Don Baker
Date: 17/07/2024